

ELECTRICAL NOTES

- 1- Main sub panel to have a USB ground driven rod.
- 2- Bath room receptacles to have a dedicated GFI circuit.
- 3- Kitchen countertop receptacles to be GFI protected and shall include two small appliance circuits.
- 4- Garage receptacles to be GFI protected.
- 5- Exterior receptacles to be GFI protected and shall have exterior rated covers.
- 6- Provide a dedicated circuit for the following: Dehumidifier, clothes washer and dryer, TV's, kitchen range, IAS fan, fire sprinkler alarm and smoke & smoke/CO alarm.
- 7- Provide a switched light at the attic access.
- 8- recessed lights to be air tight and insulation contact rated.
- 9- appropriate lighting from main panel box and shall need to be dimmable.
- 10- All the lighting receptacles to be GFI protected.
- 11- Smoke & smoke/CO detectors to have battery backup.
- 12- Provide an equipment disconnect at the condenser.
- 13- Light switches to be suitable for trip location.
- 14- Exhaust exhaust fans to be suitable with and connect to the exhaust.
- 15- Interior lighting to be high efficiency controlled by motion detector or a dimmer switch.
- 16- Exterior lighting to be high efficiency controlled by motion detector/photocell combination.
- 17- Create in the Garage shall, some only the Garage.
- 18- Reserve space in the sub-panel for a 40amp, 240V circuit labeled "EV CHARGE" and provide a locked box in the Garage also labeled "EV CHARGE" connected to the sub-panel with a 2-inch conduit for future use.

SYMBOLS

- ⊕ 120V receptacle, 20A 240V receptacle
- ⊕ 120V receptacle, 15A 240V receptacle
- ⊕ 2-way switch
- ⊕ 3-way switch
- ⊕ Smoke alarm
- ⊕ Smoke/CO combined alarm
- ⊕ Bathroom exhaust fan with light
- ⊕ Panasonic I40 fan (owner req) locate
- ⊕ Fire sprinkler alarm
- ⊕ Equipment disconnect
- ⊕ ceiling fan with light (optional)

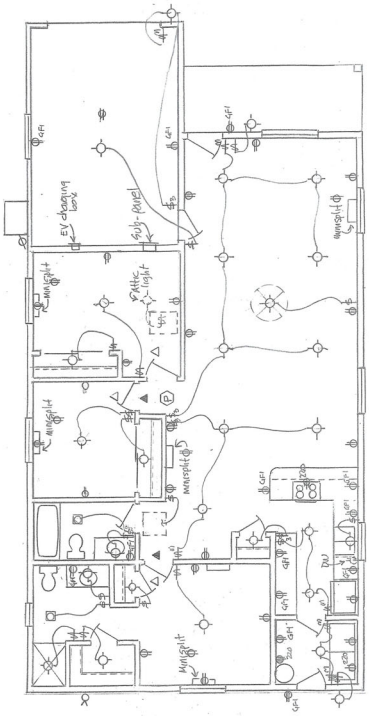

ELECTRICAL PLAN 3/16/10



3 BR RESIDENCE For Alex Lucatello

Location: 1922 High St, Marysville, CA

Prepared by: Ross P. Sheaf, Civil Engineer (53) 160112

12265 Sanger Court, Browns Valley, CA 95921

PLAN: 007-125-014

DATE: 2/24/10

Job: PE/007/014/014

SHEET: 2

of 2

